Ritmiek
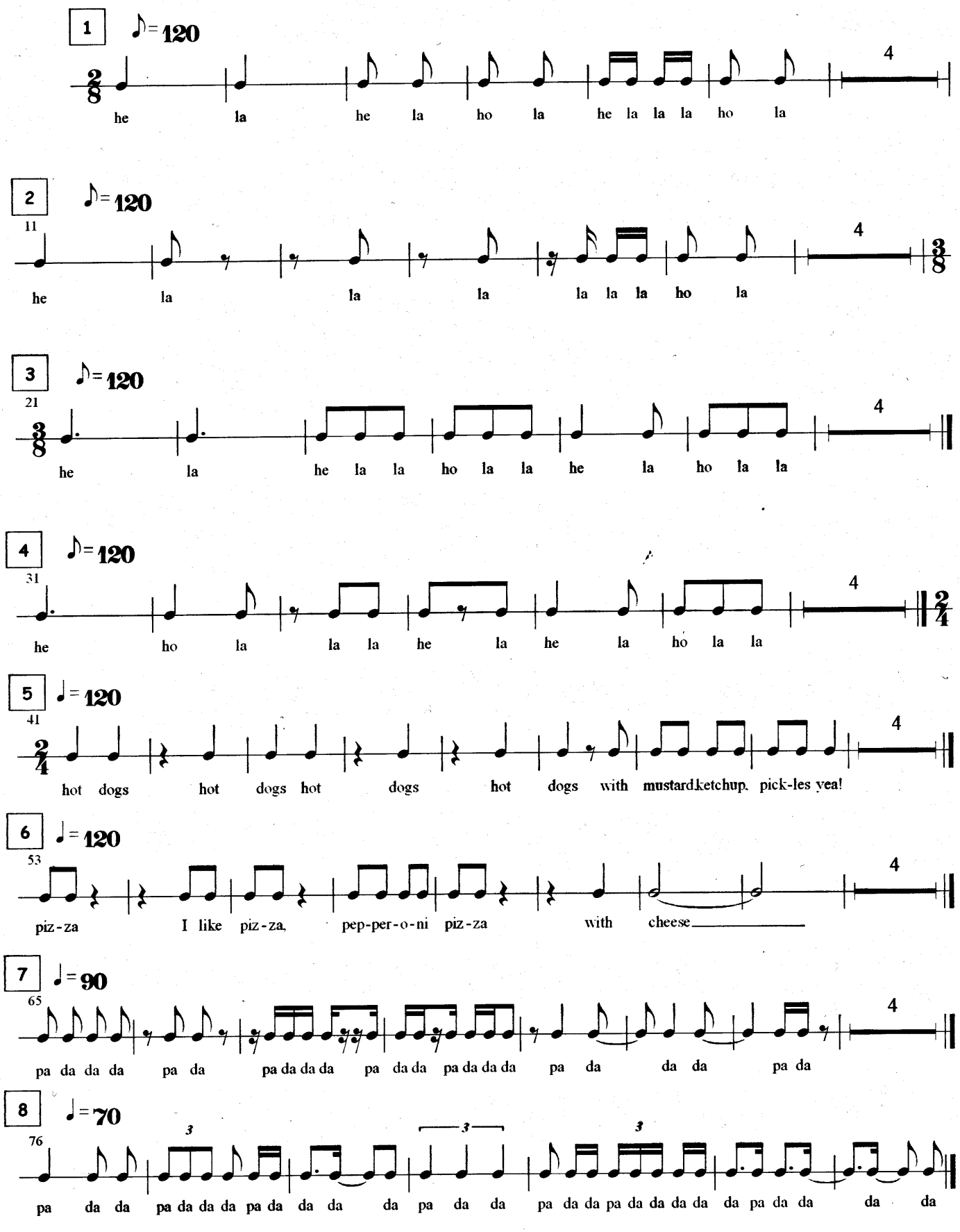
Tom Suters